

ESTAÇÃO DE TRATAMENTO DE ÁGUA 30 m<sup>3</sup>/h - PEÇAS DO DECANTADOR

TUBO DE ENTRADA E DISTRIBUIÇÃO DE ÁGUA:

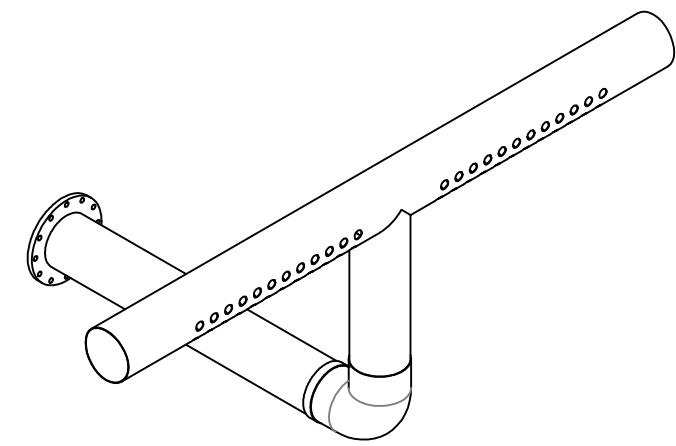

Vista superior:

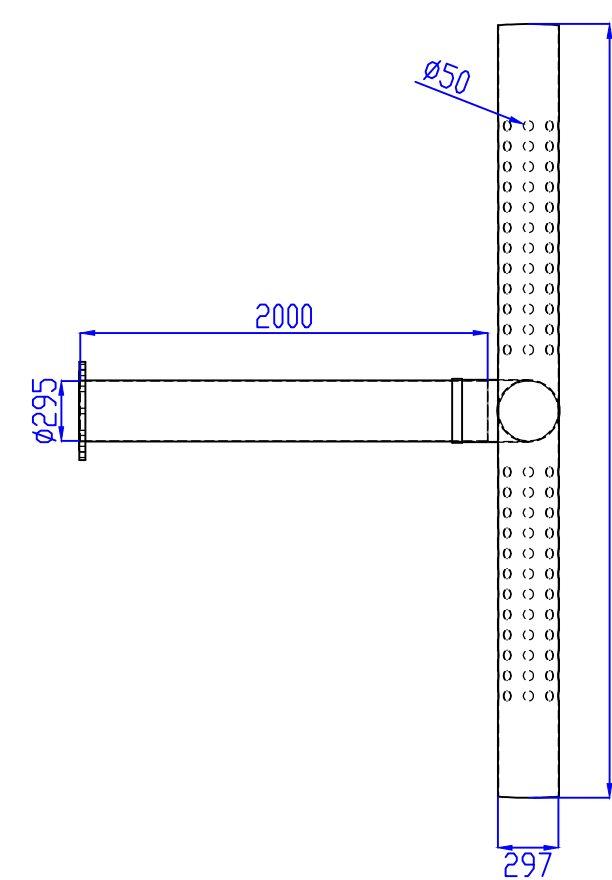

Vista frontal:

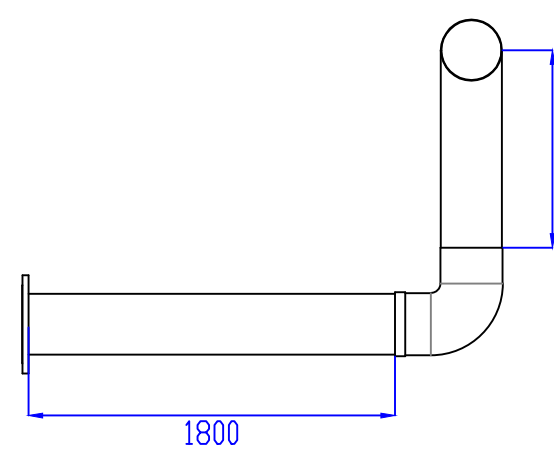

Vista lateral:

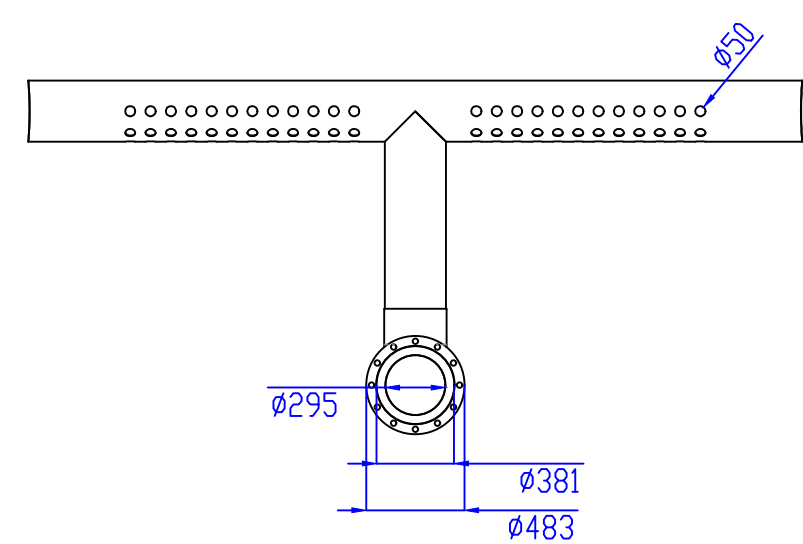

CHAPA DEFLETORA

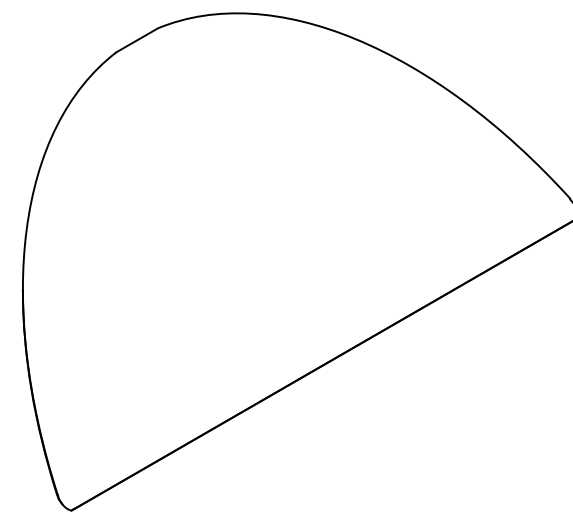
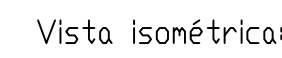

Vista superior:

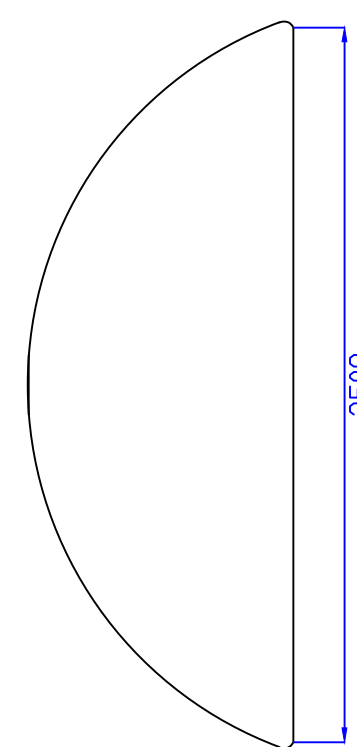

Vista frontal:

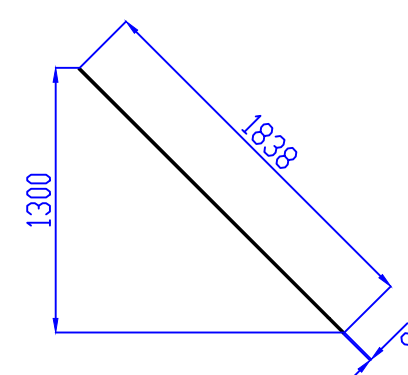

Vista lateral:

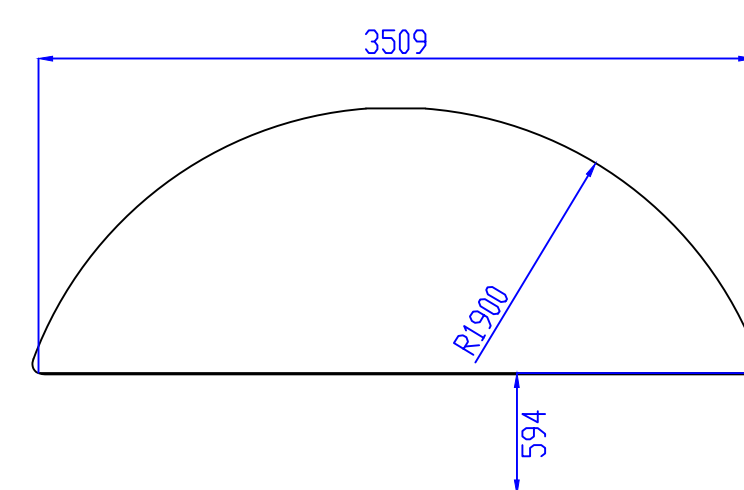

CALHA COLETORA:

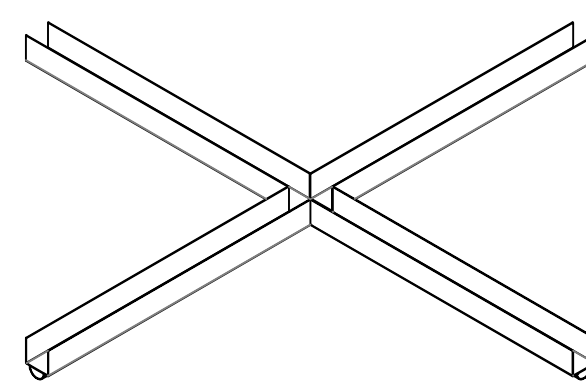
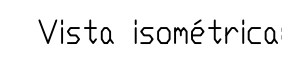

Vista superior:

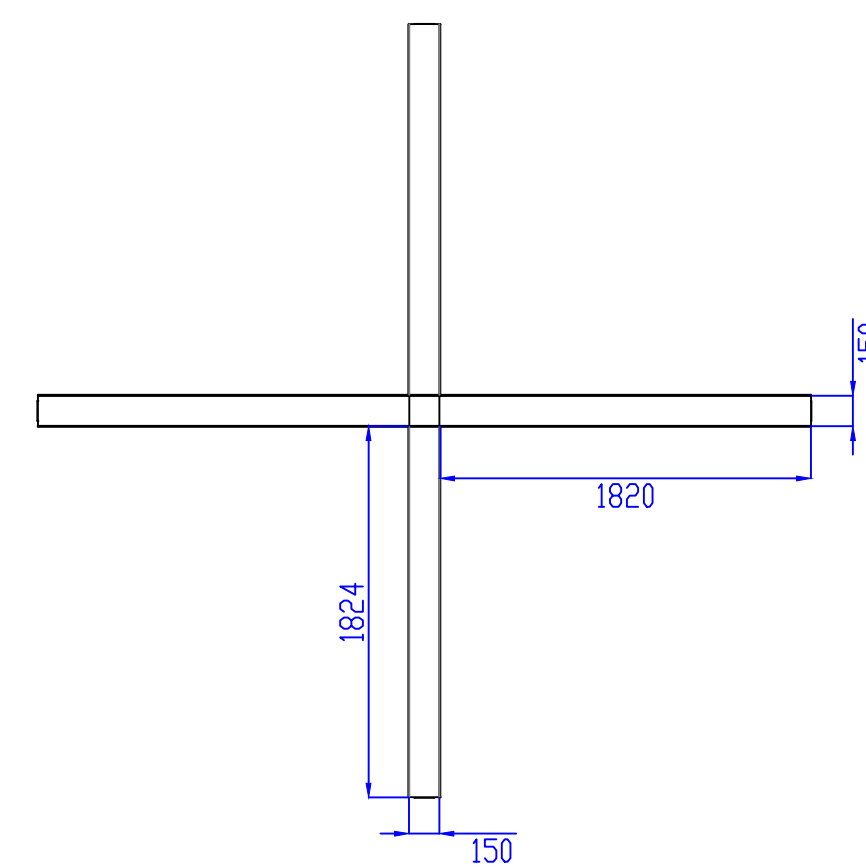

Vista frontal:

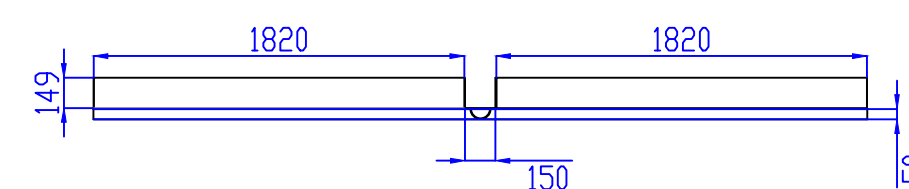

SUPORE PARA TUBOS LAMELARES:

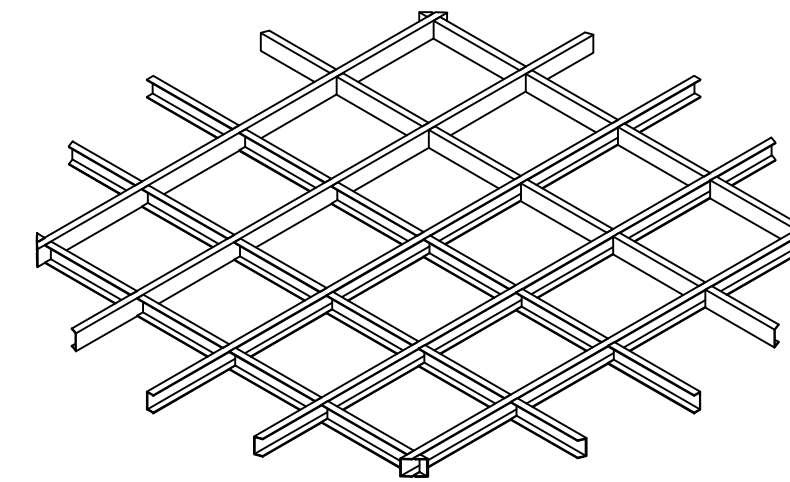
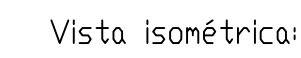

Vista superior:

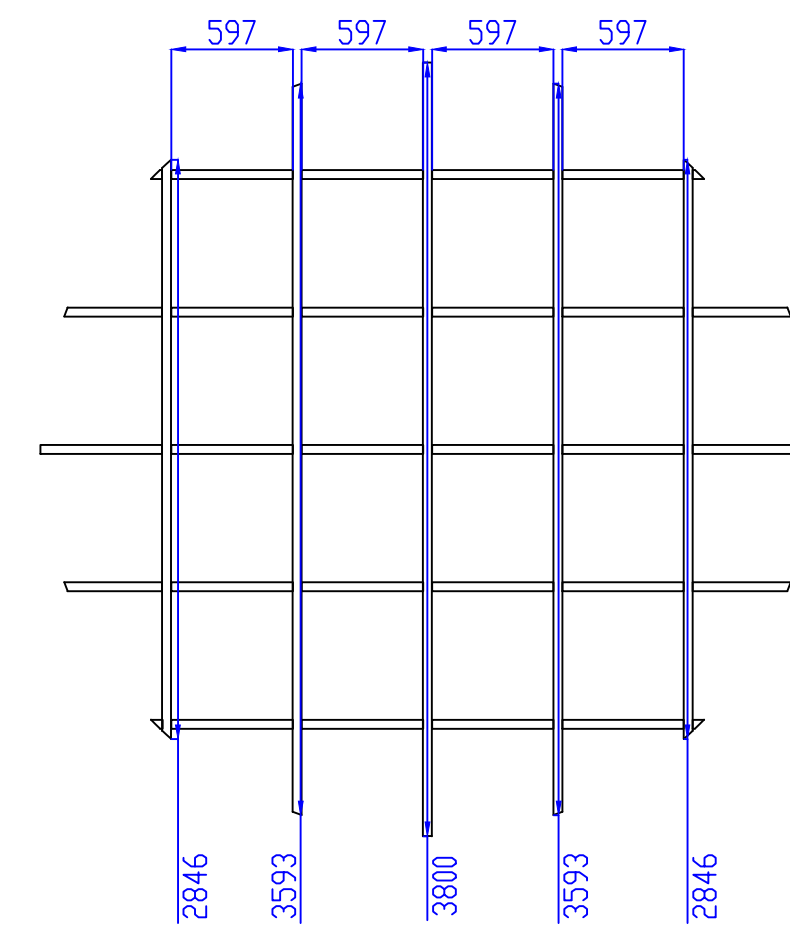

Vista frontal:

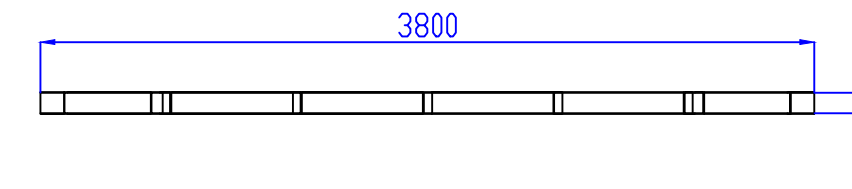

REDE COLETORA DE LODO:

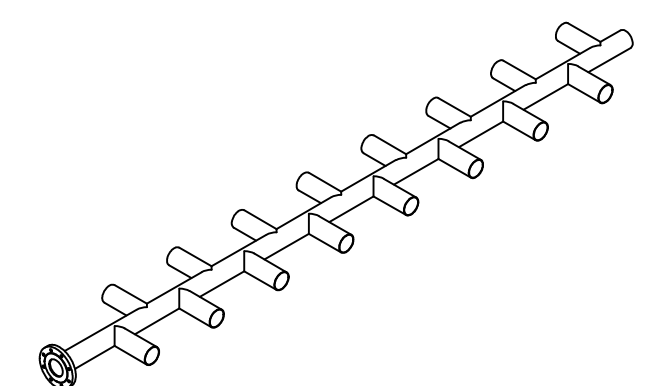

Vista superior:

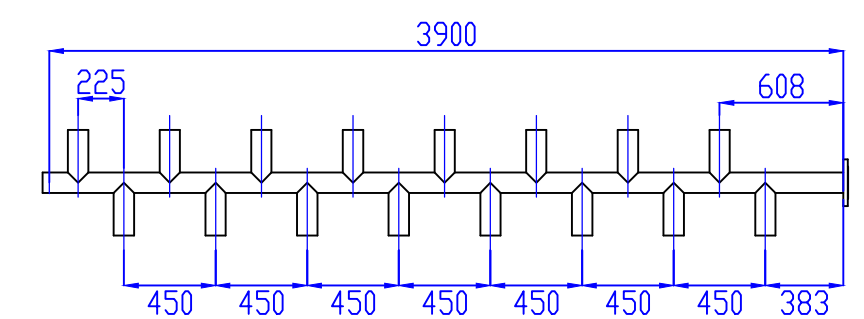

Vista frontal:

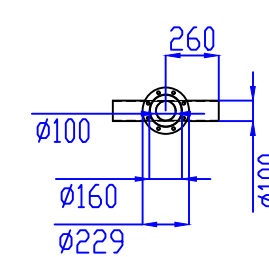

RESPONSÁVEL TÉCNICO		PROPRIETÁRIO	
<p>Joaquim Manoel Domingues Junior Engenheiro Civil Crea/SC 029.935-9</p>		<p>PREFEITURA MUNICIPAL DE ALPESTRE 87.612.933/0001-18</p>	
RELEVADO  CLIENTE  PLANO  PRELUSTRAÇÃO DATA 01/12/2025  Joaquim Manoel Domingues Junior	ESTAÇÃO DE TRATAMENTO DE ÁGUA - 30 m³/h  PREFEITURA MUNICIPAL DE ALPESTRE  DECANTEADOR		
	QUANT. DE FOLHAS 01 FOLHAS 2 de 2 INSCRIÇÃO PPM Nº DE CILINDROS 3-017-051-000-000 ESCALA 1:30		
	 FORMATO A1		
	REVISÃO 0		
Não fornecido de lei é proibida a reprodução e a consultação a terceiros deste documento sem prévia autorização do proprietário.			